THE

Franciscan

1952

GC
974.802
C58SF,
1952

ALLEN COUNTY PUBLIC LIBRARY
3 1833 07474 0793

Franciscan '52

Yearbook Staff

SPORTS EDITOR
Charles DiSalvo

LITERARY EDITOR
Eleanor Smith

EDITOR-IN-CHIEF
Connie Kane

BUSINESS MANAGER
Carl Belin

ART EDITOR
Jack Valenza

ASSISTANT EDITOR
Sally Westcott

Dedication

Dedication

We, the Senior Class of nineteen hundred fifty-two, should have to think long if we were asked to name an organization that has given more valuable services to our school children than the MEN'S CLUB of Saint Francis. It is an organization entirely unselfish in its purpose, with only one aim--to give every boy and girl in Saint Francis School fuller and happier school days and to have each pupil leaving this school an exemplary Catholic and a loyal citizen.

With this in mind, and in appreciation of their faithful endeavors, we gratefully dedicate the "Franciscan" of '52 to the Saint Francis MEN'S CLUB.

Administration

OUR PASTOR AND FRIEND - FATHER GLYNN

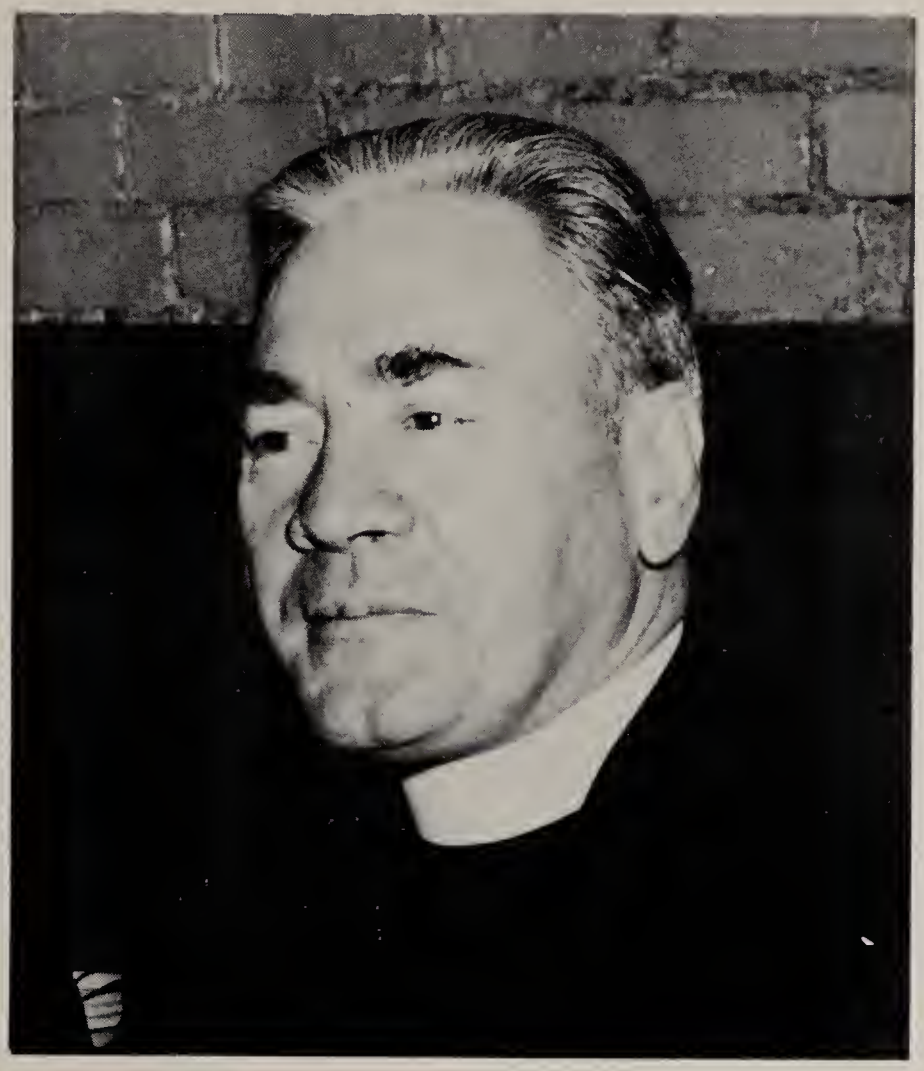

If you're trying to find the kind of a priest,
  Like the kind of a priest you like;
You needn't put your clothes in a grip
  And go on a long, long hike.

You'll only find what you left behind,
  For there's really nothing new;
It's a knock at yourself when you knock your priest,
  It isn't your priest—it's you!

You say he talks on money each week,
  That's the only sermon we hear;
If every church member were just like you,
  Would the church debt ever be clear?

The parish is made by those not afraid,
  Lest somebody else get ahead,
When a few do the work and the rest shirk,
  No wonder the parish is dead.

So support the church and your parish priest,
  Please remember the saying, too,
It's a knock at yourself when you knock your priest,
  It isn't the priest—it's you.

Faculty . . .

Father Samuel Houpt, B.A.
Religion

Sister M. Neomi, B.S., M.S.Ed.
Business Education

Sister Neomi

Sister M. Norena, B.A.
Latin, English, History

Sister Mary Louise, B.S.
Biology, Mathematics, English, History

Sister M. Lucille, B.A.
French, Music

Sister M. Lawreace, B.S.
Chemistry, Mathematics, English, Spanish

Fanny,
It's girls like you that Sisters would like their classes filled with. Don't change.
Sister Lawreace

Seniors

CARL BELIN
"Noonie"

Civics Club,1--President

French Club,3-4--President

Glee Club--4

Basketball--3-4

Baseball--4

Yearbook Staff--4

Business Manager--4

CHARLES DISALVO
"Buster"

Class President--1

Civics Club--1

Latin Club,4--Secretary

Basketball--3-4

Baseball--1-2-3-4

Yearbook Staff--4

Sports Editor--4

CHARLOTTE DIXON
"Charlotte"

Class Secretary--3

Civics Club--1

French Club,3-4--Treasurer,3-4

Glee Club--4

Gleams Club--4

Press Club,4--Editor

ALBERT EVANKO
"Spider"

Civics Club--1

French Club--3-4

Basketball--3-4

Baseball--1-2-3-4

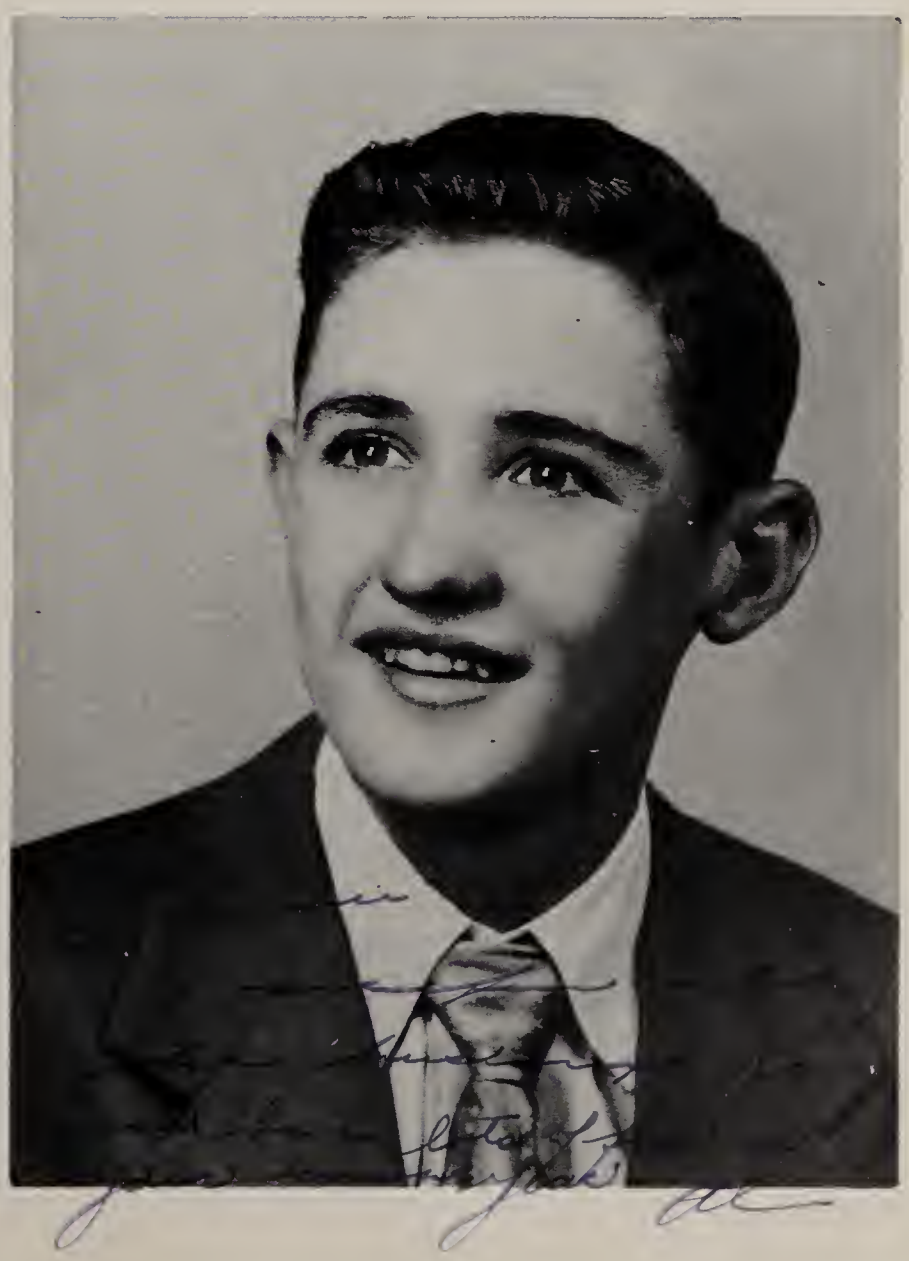

WILLIAM GEPPERT
"Gep"

Class Vice President--1

Civics Club--1

French Club--3-4

Glee Club--4

Basketball--2-3-4

Baseball--2-3-4

CONSTANCE KANE
"Connie"

Class President--2-3

Class Secretary--4

Civics Club,1--Secretary

French Club,3-4--Secretary-3

Press Club,4--Student Advisor

Yearbook Staff--4

Editor-in-chief--4

DOROTHY McGROARTY
"Dot"

Civics Club--1

French Club--3-4

Gleams Club--4

TIMOTHY RAYMOND
"Tim"

Civics Club--1

French Club--3

Latin Club--4

Basketball--3-4

Baseball--4

To Fran
a great cheerleader
keep up the good work
lots of luck next year
Phil

PHILIP SORBERA
"Phil"

Class Vice President--4

Latin,4--Vice President

Basketball--4

Frannie
Take good care
of the cheerleading
next year - Remember
we have at the games!
Eleanor

ELEANOR SMITH
"Smitty"

Class Treasurer--4

Cheerleading--1-2-3-4

Civics Club,1--Vice President

French Club,3-4--President-4

Gleams Club--4-President

Glee Club--4

Yearbook Staff--4

Literary Editor--4

To Jeannie
Good Luck
Jack
'4

JACK VALENZA
"Jack"

Class President--4

Class Vice President--2

Civics Club--1

French Club--3-4

Basketball--2-3-4

Baseball--1-2-3-4

Yearbook Staff--4

Art Editor--4

To Jeannie
I remember the
times we had in
English class.
Good luck
Sally

DESALES WESTCOTT
"Sally"

Class Vice President--3

Civics Club--1

Cheerleading--3-4

French Club--3-4

Glee Club--4

Yearbook Staff--4

Assistant Editor--4

KATHLEEN WITHEROW
"Katha"

French Club--3-4

Gleams Club--4

Glee Club--4

Press Club--4

Reporter--4

To Frank,
I hope you make a success with Dale!
Take care of my little girl!
Katha

Senior Class Officers

PRESIDENT
Jack Valenza

SECRETARY
Connie Kane

VICE PRESIDENT
Phil Sorbera

TREASURER
Eleanor Smith

Friday afternoon practice

Right on schedule

Seniors

His favorite occupation

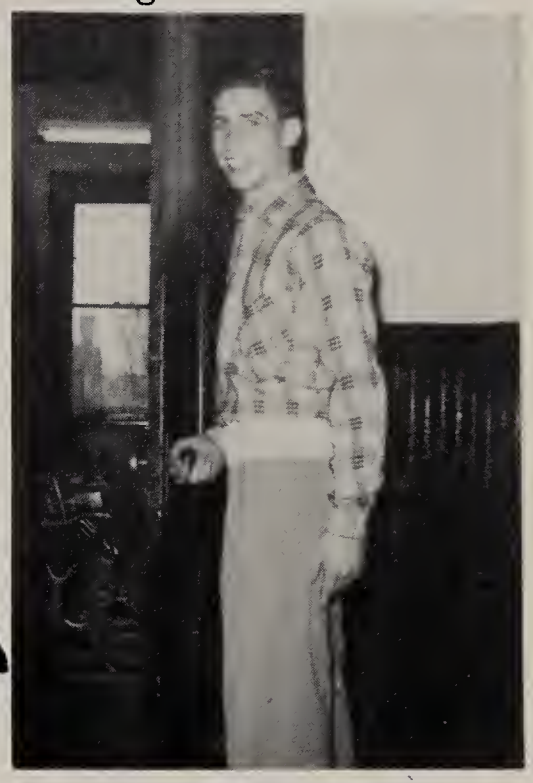

Gentleman Phil

Miss Efficiency

Janitor Jack

Grade

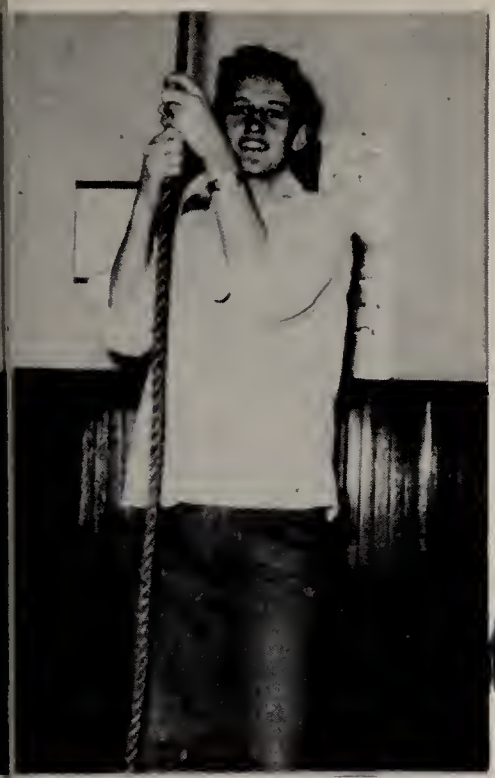

Ohhhhhh--1:00 again

More yearbook work

Typing looks like fun

Vocational School

Buster's Bus

The practical scientist

Juniors

Franny, Let's take the long way home. (Hurry up before the priest comes.) Sara '53

... a swell friend and classmate. Have fun this summer. Loads of Luck. Love always Antoinette '53

To a cute kid who is just so nice. Have fun! Good Luck Dolly '53

Franny: you're a swell kid. Good Luck. Don't ever change. Remember me. Sue

To a nice Gal Bill '53

Franny, You've made a swell Sec.!! — Hope that message gets to Jim!!! Good Luck! Annette '53

Franny — I appreciated your helpin' Spanish Club; even though you did forget the minutes sometimes. (Hope we get along better next year.) Barb

Franny — May you always be a sweet as you are now. When will we plan our trip to Virginia Beach?? Best of everything. Always Anna '53

To a good and quiet kid. Good luck Frank Lehmann

Keep up the good work Tim

Franny - To a girl who is very much a friend as well as a fine classmate. Gloria '53

Franny - To a nice girl. Have fun next year when you're a big senior. Pat '53

Franny — Nice knowing you. Loads of luck P.S. Johnny

Junior Class

FRONT ROW: Frances Coviello, Sara Valenza, Dolores Collins, Annette Royer, Gloria Moore, Barbara Howell, Patricia Johnson, Antoinette Alampi

SECOND ROW: James Moore, Timothy Ryan, Patricia Welker, Barbara Gilliland, Mary Ryan, Mary Louise Scott, Susan Tornatore, Antoinette Biasini, William Pistner, Paul Leitzinger

Juniors! Catch the note of pride! Upperclassmen! with big events looming ahead! Junior-Senior banquet with all the anxiety and fear for its success. First and foremost--our Junior Prom. How we've thought and dreamed of it. Decorations! Orchestra! Punch! All that work, but not in vain We've loved it! We shall long remember those exciting days. Senior Year---here we come. Junior Year---thanks for the memories.

Beauties and the beasts??!!

Having fun? Naturally!

Decorating for the big dance

Speed demons?

They look busy!!

Waiting for someone?

Careful now!!

Bored, boys?

Homeward bound.

Sophomores

To Frannie,
You had better get your nerve up because I just have to see you in that pretty blue gown. Glad you wised up about a certain someone.
"Good Luck"
Fanny

Sophomore Class

FRONT ROW: Shirley Fulmar, Barbara Gregus, Mary McCartney, Connie Beahan, Virginia Sykes, Joyce Westcott, Joan Quigley, Jenny Panasite

SECOND ROW: Benjamin Logan, Margaret Belin, Patricia McElroy, Sara Beahan, Kaye Leitzinger, Rosemary Sansone, Ann Downs, James Malloy

THIRD ROW: Ronald Billotte, Fred Anderson, William Gilliland, Max Tornatore, Edward Kowalski, James Minute, David Welker, Patrick Beatty, Richard Smith

Proposition Sophomore

Hypothesis: We are the Sophomores, in spirit we've excelled.
Conclusion: We'll someday be Juniors, unless we're all expelled.

STATEMENT	REASON
1. We are the Sophomore Class.	1. From our Freshman year we've passed.
2. We number 26—safe and sound.	2. We're the biggest class around.
3. Our class participates in each basketball game.	3. We want to lead our school to fame.
4. 1 Varsity—8 JV's—2 Cheerleaders we've got.	4. With genuine school spirit these positions we've bought.
5. If there is a club you'll find the Sophomores there.	5. For each and every one does his share.
6. At a breakfast, the Seniors we'll feed.	6. They've been around so long it's something they need.
7. Next year we'll be the Junior Class.	7. Why, yes—of course (that is, if we pass!)

HISTORY
Freshmen

This one
of my million
girl friends
Pete

Freshmen Class

FRONT ROW: Janice Kane, Mary Sue Pistner, Rosemarie Moore, Sarah McKinn, Dolores Bergey, Margaret Coviello, Barbara Belin

SECOND ROW: Dennis Geppert, James Bronson, James Winkler, Francis Yacabucci, Daniel Ryan, Orville Royer, Peter Lischerelli, John Zoltoski, Richard Gilbert

The first activity of the new "greenies" was the election of class officers. The results: President, Janice Kane; Vice President, Peter Lischerelli; Secretary, Sally McKinn; Treasurer, James Winkler. Added to these were the class press writers--Mary Sue Pistner and Richard Gilbert.

There was the long awaited "initiation" in October, and somehow it proved that a "greenie" really can live through it with just a little will power.

Parties, assemblies, and studies made up the rest of our exciting year as freshmen. With the party given by us in honor of the Seniors of '52, we continue on our journey up the road of high school. Will our sophomore year be as exciting as our freshman one?

Initiation was fun!

After school recreation.

ΔΒΦ
ΑΚΑ
ΚΑΔ
ΣΝ
ΦΒΚ
Organizations

FRENCH CLUB:

President-----Eleanor Smith
Treasurer--Charlotte Dixon

SPANISH CLUB:

President-----Barbara Howell
Vice President--Timothy Ryan
Secretary---Frances Coviello
Treasurer-----Patricia Welker

GLEAMS CLUB:

President-------Eleanor Smith
Vice President-----Mary Ryan
Secretary-----Kaye Leitzinger
Treasurer--Margaret Coviello

PRESS CLUB:

Senior Editor--Charlotte Dixon
Reporter-----Kathleen Witherow
Student Advisor----Connie Kane

LATIN CLUB:

President-------Joan Quigley
Vice President--Phil Sorbera
Secretary----Charles DiSalvo

This year saw the successful continuance of all our regular clubs and the introduction of many new ones, bringing the total number to eight.

Each is devoted to helping its members in a different school subject or activity. For the languages we have the FRENCH, SPANISH, and LATIN CLUBS. Those interested in nature enjoy the BIOLOGY CLUB. To help students become better citizens, the freshmen have their CIVICS CLUB.

This year has seen the welcome addition of the GLEE CLUB. The GLEAMS CLUB, comprised of the high school girls, was organized to help the students achieve high ideals both culturally and spiritually. The PRESS CLUB has opened the newspaper field to our budding journalists.

45
Athletics

Kneeling: Jack Valenza, Coach Lytle, Charles DiSalvo, Albert Evanko, William Geppert
Standing: Timothy Raymond, Carl Belin, Phil Sorbera, James Moore, Paul Leitzinger, William Pistner, James Malloy, Timothy Ryan

OUR COACH—JACK LYTLE

Our coach, Jack Lytle, better known to area fans as "Black Jack" has been in area athletic competition for a great number of years as a player, official, and a coach. It is in this last capacity that he has become a real friend to the members of Saint Francis High School.

Jack took over at the helm for the Ponies in 1948. Although it took that whole year for the boys to get into form, Lytle chalked up 3 successful seasons since then—winning 58 and losing 32. This record takes its place among the top coaching ranks in the district.

The year '50-'51 won for him his most noted laurels, for that year he led his team to 15 wins and 5 losses and placed them 3rd in the Erie Diocesan Tournament. This clearly shows that it would be hard to find a coach equal to Jack.

The Saint Francis Ponies got off to a good start by downing Morris Township 45 to 27 in the first game of the season. Forward Tim Raymond paced the Ponies with 18 points.

After losing to B.C.I., the Ponies romped back to the winning column with victories over Morris Township and St. Leo's. St. Joseph's, DuBois checked a Pony rally and won 44 to 42 in a nip and tuck affair. The St. Francis Five then met the other DuBois representative in Erie Diocesan competition and stampeded to victory with a 10 point margin—48 to 38. Again Tim Raymond led the way with 15 markers.

The ledger now read 5 wins and 2 losses when the Ponies were scheduled for their biggest contest on the hardwood—that against Saint Mary's. The Crusaders were not to be denied victory and, despite the shining performance of Phil Sorbera, left us on the short end of a 43 to 35 score.

After that loss the Ponies again started to gallop and defeated St. Joseph's, DuBois, H.W.B., Sts. Cosmas and Damian, and Brady. But the Pony was finally corralled by the St. Mary's Cagers in the last game on their home floor 53 to 41.

The Saint Francis Basketeers then took the road for five consecutive away games. They immediately trampled Sts. Cosmas and Damian 56-39. But at Ridgway the going was tough and they found themselves struggling to overcome a 15 point mid-game deficit. It was Pony Center Jack Valenza who sparked the comeback and lead the way to a 62 to 59 victory. At St. Catherine's the tide turned and the Red and Gold found themselves on the opposite end of a similar situation. An 11 point half-time lead was shattered by the DuBois quintet who left the Ponies trailing 42 to 39. B.C.I. handed the team its last loss of the season but not before receiving a scare from the Lytle-Lads in the first three periods. For the last tilt of the season, St. Francis High journeyed to H.W.B. where Bill Geppert proved the key factor in a 47-32 win. This victory brought the final record to 12 wins and 6 losses, thus earning them the right to compete in the Erie Diocesan Tournament.

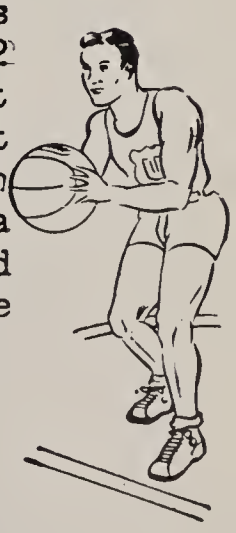

Poni Top St. Leo's 62-59

Valenza Glitters As St. Francis Ralli To Take Lead In Final Sec

	Pts.
Geppert, f	1
Raymond,	9
Evanko	6
Ander	
Valenza, c	
Sorbera, g	
Pistner, g	
DiSalvo, g	
Belin, g 1	
Totals 25	62

Bill Geppert, playing regular season game Ponies, led the winnin with 12 points before m early exit on fouls in quarter. Tim Raymond behind Geppert with while Hutchinson and mond paced H-W-B w each.

St. Francis was neve as it jumped off to a 1 the first quarter, 24-15 at halftime scored the home team the last half. Guards Phil Sor and Chuck DiSalvo led the firs quarter attack for the Ponies with four and three points respective ly while no H-W-B player coul hit for more than one field-goal.

The offensiv quarter dum hoop ers w

The Ponies continu sharp-shooting antics i ond period and wher rolled around they h fortable 31-15 bul who ended up scoring h and Houtz Martin each s lead each team.

The third period juvinated H-M-B tea floor as they range and t boards, but n upped the a

o's, hot on ou during the fir ed off to a 16-14 le quarter and led u nal minute when Raym Pistner stunned the crowd with clutch goals. DiSal then put the vic ice b ing in a shot the ch ith eight se of pl

Gu ed th openi eight

RIDGWAY — A savage last quarter rally paid off for the St. Francis cagers here last night as goals by Tim Raymond and Bill Pistner in the final minute of play gave them a 62-59 victory over Ridgway St. Leo's. The win, number 11 against four losses for Coach Jack Lytle's Ponies, was Clearfield's first on the Ridgway floor in eight years.

Jack Valenza was the leader of an uphill fight that enabled th ha ad ma vic 20 en

St. Marys Uses Heigh Advantage To Win 15th

Sorbera Nets 18 Point

Guard Phil Sorbera was the ly man able to hit consistently the Ponies as he tallied 18 ts on eight field-goals an foul conversions. Anoth Bill Fritz of the Cent abbed scoring honors with 21 marker

Jack Lytle's Ponies put valiant fight throughout the half but were practicall minated from the game the Crusaders' 19-point quarter. It was the fourth l

PONIES—41

	FG	F	Pts.
Geppert, f	2	0-1	4
Raymond, f	1	0-0	2
tner, f	0	0-0	0
ko, f	1	4-5	6
a, c	3	0-2	6
g	8	2-4	18
	2	0-2	4
	1	1-2	1
		7-16	41

e the scor- w by John charged back on fielders by Valenza. The the advantage inute of the a goal by saders a 9-8 0-8 seconds hot.

Valenza's opening goal in the second quarter knotted the score to take 10-10 and the teams battled the rest of the quarter on even terms with the scoreboard reading 13-13, 0-20 and 22-22 at various times. Geppert gave the Ponies a tary lead in the third tage of the them ahead s, however, ck Reuscher's to take a lead up to 41-31 as

on its super- d the boards and added gin of vic-

Ponies Start, End Fas

H-W-P Loss

ST. FRANCIS—56

	FG	F	Pts
Geppert, f	2	1-3	
Raymond, f	4	0-1	
, f	4	2-3	10
son, f	2	0-0	
inger, f	0	0-0	
enza, c	3	1-2	
lin, g	1	1-1	3
iSalvo, g	4	3-4	11
stner, c	0	1-1	1
an, c	0	0-0	0
ore, g	0	1-1	1
bera, g	2	2-3	6
als	22	12-19	56

increa later on Fritz's fou hot.

ce Wicks, Sorbera Po u f

Co Lytle Clears H Bench As Ponies Tenth Win Of Season

56

39

PUNXSUTAWNEY — Guard Chuck DiSalvo led the St. Franci cagers to their tenth win in fourteen starts here last night as the Ponies downed Punxsutawney Ss. Cosmas-Damians 56 to 39. DiSalvo, who scored 11 points for Coach Jack Lytle's Ponies, excelled on both offense and defense as the Clearfielders handed Punxsy its fourteenth setback in fifteen outings this season.

st. Francis Cage To Enter Erie Diocese Tournev

CHEERLEADERS: (left to right) Sally Westcott, Mary Lou Scott, Frannie Coviello, Margie D. Belin, Pat McElroy, Eleanor Smith

CHEVROLET
DeSoto
DRINK
Coca-Cola
Ford
COVER THE EARTH
SHERWIN-WILLIAMS PAINTS
STANDARD
Plymouth
TEXACO
Advertising

COMPLIMENTS OF:

Smith, Maine, Whitsett and Lee

White Cross Barber Shop

Henry Lischerelli's Grocery

Marano's Amoco Service

Charles Bumbarger & Sons

Natoli's Market

Fashion Shop

Bailey Motors

Dr. Harry G. Shaffer

Gift Box

Young Men's Shop

Tony Natoli

Ferlazzo's Store

Fama's Store

Beer's Music Store

Public Market

A.H. Gross

C.H. Miller Hardware

Dimeling & Schrot

Dr. John Todd

Edward T. Kelley

Dr. H.S. Keeney

Carl A. Belin

12-18 S. THIRD STREET

PHONE 5-6981

COMPLETE HOME FURNISHINGS AND ELECTRICAL APPLIANCES

WOLF FURNITURE COMPANY

CENTRAL PENNSYLVANIA'S LARGEST FURNITURE STORE

Complete Home Furnishers

CLEARFIELD, PA.

For COSMETICS

Prave's

For BEAUTY SERVICE

For

LADIES' READY-TO-WEAR

DODGE-PLYMOUTH SALES AND SERVICE

CITY AUTO SALES, INC.

TELEPHONE 5-6570

216 - 218 THIRD STREET

CLEARFIELD, PA.

DUFTON HARDWARE CO.

Garden Tools—Seeds and Fertilizer

ROOFING • PAINT

Phone 5-6575

Clearfield Distributing

—Distributors of—

FORT PITT—OLD SHAY

IRON CITY — TECH

MILLERS HIGH LIFE BEER

NEHI ROYAL CROWN COLA

PAR-T-PAK BEVERAGES

Phone 5-3961 1309 Bigler Ave.

THORN'S, Inc.

WESTINGHOUSE ELECTRIC APPLIANCES

Heating and Plumbing

312 Market St. Phone 5-9601

Compliments of

THE COUNTY NATIONAL
BANK AT CLEARFIELD

LYNN DAUGHERTY, Jr.

CLEARFIELD, PA., BOX 246 Dial 5-4662

Distributors For

IMP SOOT DESTROYERS
OIL AND COAL FIRED UNITS

24 Hour Recharging Service
Free Inspection and Estimates

DORSE ALBERT

Buick & Chevrolet Dealer

BLACKER FLORAL
COMPANY

Flowers for

All Occasions

PETEUIL'S MARKET

715 Daisy St. Phone 5-3402

SOI
nº 189

Sons of Italy

Compliments of

Bloom's Pharmacy
PHONES 55564 & 55565
115 SECOND ST. CLEARFIELD, PA

C. R. BLOOM
Pharmacist

Clearfield Sporting Goods Co.

GUNS — AMMUNITION
ATHLETIC EQUIPMENT
CAMPERS' SUPPLIES

Phone 5-5862 13-17 No. Third St.
Clearfield, Penna.

Compliments of

Sandy & Sons

SUPER MARKET

QUALITY MEATS AND GROCERIES

135 Race Street Dial 5-9691

CLEARFIELD, PA.

Compliments of

KEYSTONE ICE CREAM COMPANY

CLEARFIELD, PA.

Compliments of

BEAHAN'S MARKET

COMPLETE FOOD SERVICE

25 South Second Street

Compliments of

BROWN'S BOOT SHOP

Clearfield's Most Popular
Family Shoe Store

Where Quality is Higher Than Price

Compliments of

KITTLEBERGER AND EVANS

GENERAL MERCHANDISE

810 Daisy St. Phone 5-6505

Compliments of

The CLEARFIELD TRUST COMPANY

Clearfield Pennsylvania

Compliments of

G.C.MURPHY CO.

Compliments of

DIMELING HOTEL

Air-Conditioned Coffee Shop
****
Gift Shop

Compliments of

C. M. RHINE AND SON

WHOLESALE TOBACCO, CIGARS, PIPES

10 N. Second St. Clearfield, Pa.

Clearfield Furs

PENNSYLVANIA'S
LARGEST
FUR
MANUFACTURER

Compliments of

DR. MOHR
OPTOMETRIST

EYES EXAMINED

Opp. Court House Market St.

HAVE YOUR PORTRAIT
TAKEN TODAY

Smith's Camera Shop

21 N. 3rd Street Phone 5-5062

Compliments of

New Bethlehem

Cowdricks
Drug
Store

Philipsburg CLEARFIELD DuBois

Compliments of

A. G.
BARTHOLOMEW
COMPANY

DRY CLEANING
Telephone 5-9711

Compliments of:

MANN'S ATLANTIC SERVICE

Compliments of:

HARRY CIRCOLO

Compliments of

JOSEPH SANSONE

PAINTING & PAPERING

423 W. Front St. Phone 5-9124

Compliments of:

POINT SERVICE STATION

Compliments of:

J.J.'s TAVERN

THE ESTABLISHED

NAME IN MUSIC

ROCKWELL'S MUSIC STORE

Second Floor 315 Market St.

CLEARFIELD, PA.

Congratulations to the Seniors of '52.....

THE DISALVO ESTABLISHMENT

510 Daisy St. phone:5-5053

Compliments of

T. J. NORRIS
DRY CLEANER

CLEARFIELD PA.

JOSEPH A. CASTAGNOLO
Tailor

203 MARKET STREET
CLEARFIELD, PA.

Phone 5-9304

Compliments of

HANK & BETTY'S CAFE

1330 Daisy St. Clearfield, Pa.

KIRSCH MAYTAG & ELECTRIC

Washers — Ranges
Refrigerators
And Small Appliances

112 No. 3rd St. Phone 5-5712

Compliments of

Brody's

Best in Fashions

NORGE
Electrical Appliances
YOUNGSTOWN
KITCHENS
FURNITURE
FLOOR COVERING

Dean R. Long
221 Nichols St. Phone 5-3881

SMEAL BROS.

REO *and* WILLYS SALES *and* SERVICE

CLEARFIELD, PA.

112 Locust St. Phone 5-5891

Gabel's Service Station

Specialized Brake Service

Curley, Jim, and Bill

317 North Third Street Phone 5-5061

Compliments of

NICHOLSON
FUNERAL HOME

15 N. FRONT

Clearfield

Compliments of

PENN

FURNITURE

Compliments of

MOORE, WILSON & ESHELMAN, INC.
INSURANCE

SNYDER BUILDING CLEARFIELD, PA.
DIAL 5-9695

Compliments of

LEITZINGER'S

Clearfield, Pa. DEPARTMENT STORE

For the Finest In

PRESCRIPTION SERVICE

Visit

Quigley's Drug Store
26 N. SECOND STREET

Compliments of:

PHIL'S BAR AND GRILL

Compliments of

SHULL STUDIOS

PHOTOGRAPHERS

Photo Supplies

111 NORTH THIRD STREET
CLEARFIELD, PA.

Compliments of

PENNEY'S

STORE OF VALUES

O'BRIEN'S JEWELRY STORE

Jewelry, Watches and Diamonds

20 N. 3rd Street Phone 5-4002

CLEARFIELD, PA.

Compliments of

Lytle Insurance Agency

Insurance of All Kinds

Compliments of

CLEARFIELD DINER

Compliments of

LEAVY'S FUNERAL HOME

Established in 1873

113-115 Third Street Phone 5-5731
CLEARFIELD, PA.

Compliments of

RYAN BROTHERS

Highway Contractors

Coal Stripping

CLEARFIELD, PA.

Phone 5-3582

Miller Dairy Company

Pasteurized Homogenized Dairy Products

Try Our Famous Milk Shakes and Ice Cream

102 W. 2nd Street

Clearfield

Compliments of

Electric Supply Co.

Clearfield
Philipsburg

Bellefonte
State College

FURNITURE AND ELECTRIC APPLIANCES

125 E. Market St. Clearfield, Pa.

LEWIS DEMI & SONS
Plumbing & Heating

Now Located At
208 N. Third St.
Phone 5-9862

Compliments of

McClure's

Boot Shop

38 N. Second St. Dial 5-3481

Compliments of

BARLETTA
Super Markets

CLEARFIELD DAIRY

MILK ⁘ CREAM ⁘ ICE CREAM

Compliments of

Howe's
Jewelry
Store

Dr. Lawrence L. Howe,
Optometrist

117 E. Market St. Phone 5-4625

Compliments of

Heydrick-Shugarts

A GREAT NAME IN SHOES

219 E. Market St. Dial 5-3761
CLEARFIELD, PA.

Compliments of

The Progress

AND

WCPA

Compliments of

COMMERCIAL
Printing Company

Clearfield's Home of
Office Equipment and Supplies

15 South Third St. Phone- 5-4731

Compliments of

RITZ & LYRIC

THEATRES

Compliments of

UNDERCOFFER FLORIST

The Little Floral Shop
of Quality Flowers!

107 N. 4th Street Dial 5-3846
CLEARFIELD, PENNSYLVANIA

Compliments of

JACOBSON
AND ETZWEILER

MEN'S CLOTHING AND FURNISHINGS

"Satisfaction guaranteed or your money back" SEARS

PHONE 5-9656

Compliments of:

STRATTAN MOTOR CO.

Compliments of:

ROBINSON'S STORE

Compliments of:

SOULT'S LUMBER YARD

522 Williams St. phone:5-5591

We, the Seniors of 1952, wish to express our appreciation to all those who assisted in any way in making our yearbook a success.

Autographs

Autographs

God love and keep you always
Fr. Thom. Bernard

Rio Di Salvo
"56"
I hope

"Good Luck"
Pat Wittmann

My working friend
Luck always
Mary M. "54"

BARBARA

Dear, we hope I
will really be disappointed.
You are a whole girl. Stay
just as you are!
Sister Mary Louise